

First Floor

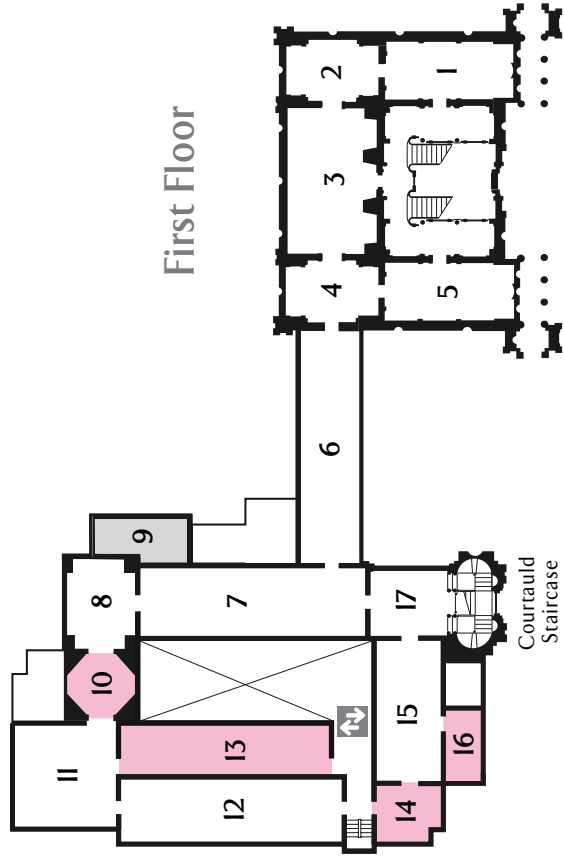

- 1 British & European Art 19th-20th centuries
- 2 British Art 19th century
- 3 British Art 16th-18th centuries
- 4 French Art 17th-19th centuries
- 5 French Art 19th-20th centuries
- 6 Italian Art 14th-16th centuries
- 7 Italian Art 16th-18th centuries
- 8 Spanish & Flemish Art 16th-18th centuries
- 9 Graham Robertson Study Room
- 10 Octagon Gallery
- 11 The Arts of the 20th century
- 12 Adeane Gallery
- 13 Mellon Gallery
- 14 Shiba Gallery
- 15 Dutch Art 17th-18th centuries
- 16 Charrington Print Room
- 17 Flower Paintings

Ground Floor

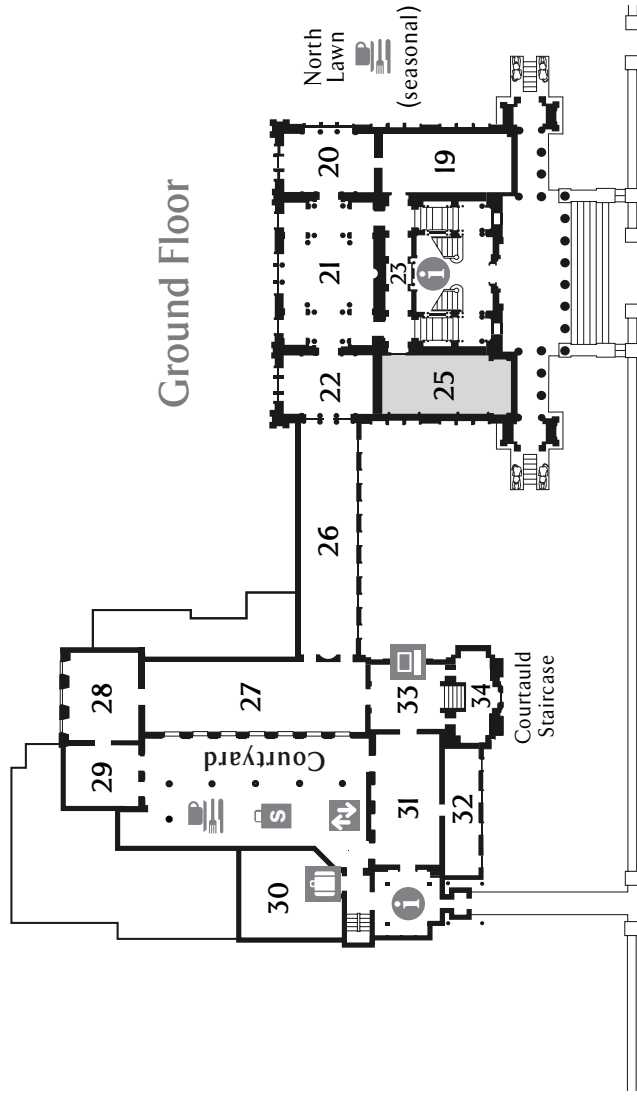

- 19 Egypt
- 20 Egypt
- 21 Greece & Rome
- 22 Cyprus
- 23 Ancient Near East
- 24 Founder's Library
- 25 European & Japanese Porcelain
- 26 European Pottery
- 27 The Arts of the Far East
- 28 The Arts of Korea
- 29 Reference Library
- 30 Armoury
- 31 Rothschild Gallery of Medieval & Renaissance Art
- 32 The Arts of the Near East
- 33 Sasakawa Fan Gallery
- 34

Courtyard Entrance

Main Entrance
Founder's Building

Trumpington Street

City Centre

Lower Ground Floor

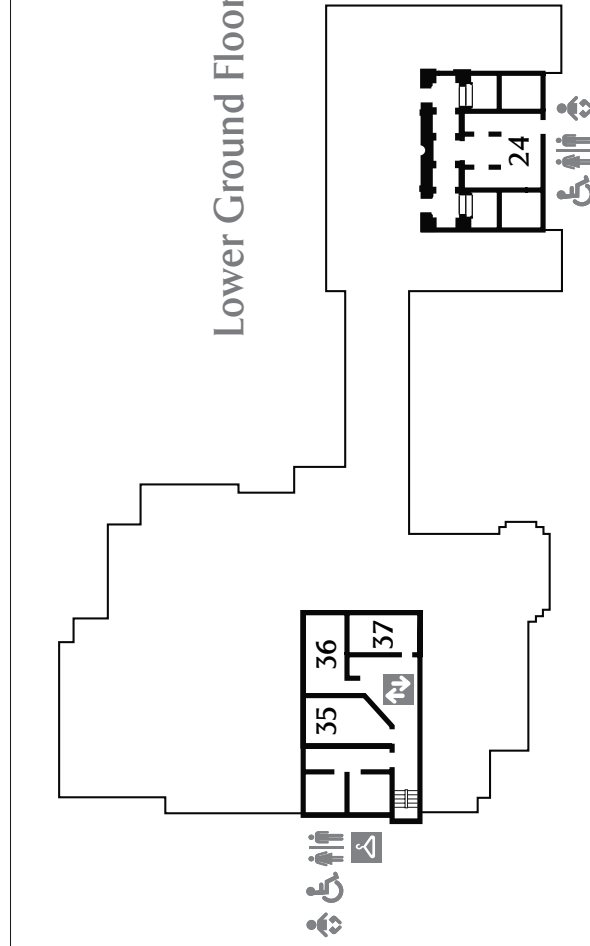

- 24 Rome & Ancient Sudan
- 35 Seminar Room
- 36 Studio
- 37 Schools Cloakroom and Lunchroom

- Information
- Coats
- Lift
- Stairs
- Online Services
- Bag Check
- WCs
- Accessible
- Baby Change
- Café
- Shop
- Galleries
- Exhibitions
- By appointment only

Displays may change

Welcome to The Fitzwilliam Museum

This leaflet provides information to help you make the most of your visit. If there is anything else you need to know, or in the event of an emergency, please ask a member of staff for assistance.

Admission is free Visitors are invited to make donations which help keep the galleries open and are much appreciated.

Galleries are on the ground and first floors.

Seminar room, studio and schools cloakroom and lunchroom are on the lower ground floor.

Lift to all floors is located near the Courtyard Entrance.

Wheelchairs are available at the Courtyard Entrance for visitors' use.

For large print and tactile floor plan diagrams and an audio description of how to get into the Museum, telephone 01223 332928/332900 or email fitzmuseum-access@lists.cam.ac.uk

Cloakrooms with bag checks and secure coat racks are located at both entrances.

WCs and baby-changing facilities are located near both entrances and close 15 minutes before the Museum.

Reference Library Visitors are welcome to use the Museum's Reference Library in Room 30 near the Courtyard Entrance. Open Tuesday to Friday 10.00-16.30.

The Courtyard Café serves an all-day menu including morning coffee, afternoon tea, sandwiches and light lunches. **The North Lawn Café** serves refreshments in an *al fresco* setting from March to October, weather permitting. Cafés close 30 minutes before the Museum.

The Courtyard Shop adjacent to the Café sells a wide range of postcards, greetings cards, art books, jewellery and giftware inspired by the collections. Shop closes 15 minutes before the Museum.

Exhibitions and Events *What's On* leaflet gives details of the Museum's exhibitions and events programme.

eGuide An Audio-visual guide on hand-held computer with touch screen is available at the Main Entrance. This provides an interactive tour of highlights of the Museum's collections. Please return 30 minutes before Museum closes.

Fitzwilliam Online Access to the Museum's online catalogue OPAC and to Pharos – a rich web resource connecting objects in the collections and providing information on their context and creation – is available via terminals in Room 33 near the Courtyard Entrance.



ArtFund The Fitzwilliam Museum gratefully acknowledges the assistance of The Art Fund as a major supporter of acquisitions.

The Fitzwilliam Museum
Trumpington Street, Cambridge, CB2 1RB
Tel: 01223 332900
Email: fitzmuseum-enquiries@lists.cam.ac.uk
www.fitzmuseum.cam.ac.uk

The
Fitzwilliam
Museum

CAMBRIDGE

FLOOR PLAN